

The American Brittany

Published by THE AMERICAN BRITTANY CLUB, INC.

Vol. X No. 10

October, 1959



AMERICAN BRITTANY CLUB, INC.

Annual Specialty Show—Twelfth Futurity—National Trials

Crab Orchard Wildlife Refuge, Carbondale, Illinois. Starting November 29 until completed. All entries close 12:00 noon, Nov. 17. Specialty Show Saturday evening, Nov. 28, Crab Orchard Clubhouse. Headquarters: Crab Orchard Clubhouse. Drawing 5:00 p.m. Nov. 28.

- 1) National Amateur Stake, 45 minute heats. Open to dogs having placed 1st, 2nd, 3rd, or 4th in an All-Age Stake. Judges: Tom Lunsford, Ewing, Ill., and Lloyd Teas, Murphysboro, Ill. Fee: \$15.00
- 2) Twelfth Futurity, 30 minute heats. Judges: W. B. McMurtrie, Sparta, Ill., and Albert Rule, Pinkneyville, Ill. Starting Fee: \$10.00
- 3) National Championship Stake, 60 minute heats. Open to dogs having placed 1st or 2nd in an Open All-Age Stake. Judges: W. B. McMurtrie, Sparta, Ill., and Albert Rule, Pinkneyville, Ill. Fee: \$20.00
- 4) National Specialty Show will be held Saturday, November 28, at Crab Orchard Clubhouse. Judge will be Col. Ed McQuown of Xenia, Ohio.

Mail Entries to:

Lillian L. Meining, 2060 S. John Hix Rd., Wayne, Mich.

Henry A. Holleyoak, National Show Chairman, Wayne, Mich.

Geo. E. Millar, Futurity Chairman, Cleveland, Ohio.

Earl Chappell, National Trial Chairman, Northville, Mich.

THE AMERICAN BRITTANY

Published monthly by the American Brittany Club, Inc. Active members of the American Brittany Club, Inc. will receive The American Brittany, as part of their dues.

Subscription to non-members is \$7.50 per year, or \$1.00 per issue.

S. ALLEN TRUEX, M.D., *Editor*

FRED Z. WHITE, M.D., *Adv. Mgr.*

Second Class Postage paid in Chillicothe, Illinois.

The purpose of this club is to promote cooperation and friends among the breeders and owners of Brittany Spaniels, and to encourage higher standards in breeding, training and showing of Brittany Spaniels, in the field and in the show ring, to discourage the breed from becoming split into groups of "field dogs" and "bench dogs" and to strive to keep it forever a "dual dog."

AMERICAN BRITTANY CLUB OFFICERS FOR 1959

Jack Secor.....*President*

Dr. J. M. Sullivan....*1st V-President*

F. Z. White, M.D....*2nd V-President*

Thad Cwik.....*3rd V-President*

S. Allen Truex, M.D.....*Sec'y.-Treas.*

Dr. C. C. Conklin, Jr.

.....*Field Trial Chairman*

Henry Holleyoak...*Finance Chairman*

George Millar....*Futurity Chairman*

18317 Reese Rd., Cleveland 19, Ohio

W. E. Stevenson*AKC Delegate*

James Hadley*Public Relations*

National Field Trial Committee

Earl Chappell...*Chairman, Field Trial*

Henry Holleyoak

.....*Chairman, Specialty Show*

Trophy Committee

Marcelle Bell, *Chairman*

Dick Fox

REGIONAL REPORTERS

East Coast—

Mrs. Ted (Willa) Cwik.

R.R. 3, Flemington, New Jersey

Central—

Mrs. Al (Margaret) Vogt.

2612 Cummings, Flint 3, Michigan

Midwest—

Mrs. Richard L. (Patricia) Culbert.

Box 564, Sioux Falls, So. Dakota

West Coast—

Mrs. R. H. (Nickey) Bissell.

Rte. 3, Box 14, Sherwood, Oregon

Directors at Large Term Expires

E. W. Averill 1959

Dr. J. M. Sullivan 1960

F. Z. White, M.D. 1960

S. Allen Truex, M.D. 1961

Howard P. Clements 1961

Honorary Members of the American Brittany Club

Lucien Ufford

Rene Joubert

Coy Conwell

Laurence Richardson

Jerome Halle

Maxwell Riddle

Paul Dawson

Jack T. Mayer

Alan Stuyvesant

Walter Kleeman

TO ALL MEMBERS OF THE AMERICAN BRITTANY CLUB, INC.:

Once again it is my privilege, on behalf of the Officers and Directors of the American Brittany Club, to invite each of you to attend the Seventeenth Annual National Field Trial and Specialty Show and the Twelfth Brittany Spaniel Futurity, all to be held at Carbondale, Illinois, starting November 28, 1959.

The National Specialty Show will be held in the clubhouse of the Crab Orchard Field Trial Club located in the Crab Orchard Wildlife Refuge. The show will get under way promptly at 7:00 p.m., C.S.T., and will be judged by Col. Ed McQuown, Xenia, Ohio. Entries for the show, Amateur stake and Championship stake, will close at noon November 17, at 2060 John Hix Road, Wayne, Michigan. Entries for the Futurity will close at the time of the drawing, 5:00 p.m., at the Crab Orchard clubhouse November 28.

The drawing for the field events will be held at the clubhouse, prior to the Specialty Show, at 5:00 p.m., C.S.T.

The National Amateur stake will start Sunday, November 29, with Mr. Lloyd Teas of Murphysboro, Illinois, and Mr. Tom Lunsford of Ewing, Illinois, in the judicial saddles.

The Futurity stake will immediately follow the Amateur stake, and the National Championship stake will start immediately following the Futurity. These two stakes will be judged by the very capable Mr. W. Bryden McMurtrie of Sparata, Illinois. All stakes will be marshalled by the more than capable Mr. Tom Lunsford.

Food will be available at the clubhouse at the time of the drawing and Specialty Show, also at noon during the field trial.

Monday evening will be an evening of fun at the annual banquet and calcutta at the Elks Club in Carbondale. Don't miss it!

The annual business and Directors' meeting will be held at Engel's Restaurant on Route 13 at the eastern limits of Carbondale. These meetings are of extreme importance, and we strongly urge each Regional club to have their Director and Delegate in attendance.

Reservation for accommodations are available at the Plaza Motor Court, Marion Motel, Pinoak Motel and other local motels. We suggest you make your reservations early.

Once again we are in need of additional money for the trophies for the Specialty Show and Field Trial. Any contribution, regardless of size, is sorely needed and will be greatly appreciated. If you wish your contribution designated to some particular class of the show or some particular stake in the trial, please attach a note to your check to that effect and send both to S. Allen Truex, Secretary-Treasurer, American Brittany Club, c/o The Truex Clinic, Jackson, Tennessee. Checks should be made payable to **The American Brittany Club, Inc.**

The Specialty Show under the direction of Henry Holleyoak, Chairman, and the National Field Trials under the direction of Earl Chappell, Chairman, promise to be the biggest and best to date. The Trophy Committee, Marcelle Bell, Chairman, has prepared the finest list of trophies ever offered at our National Show and Trial. Your support by attending and entering your dog in these events can easily make this year's National the finest in our history.

Sincerely,
JACK F. SECOR,
President
American Brittany Club. Inc.

NATIONAL TRIAL JUDGES

W. BRYDEN MCMURTRIE

**(Futurity and National
Championship Stakes)**

Mr. McMurtrie of Sparta, Illinois, comes to judge the trials at Carbondale, well recommended by all that know him personally as well as those who know him as an excellent judge of bird dogs.

Familiarly known as "Mac", Mr. McMurtrie lives near Crab Orchard, and

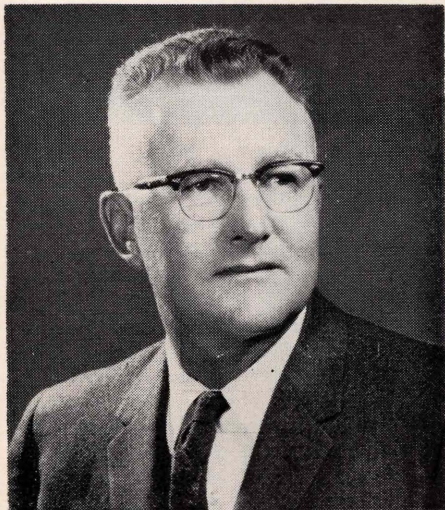

W. B. McMurtrie

in the midst of some of the finest quail country in America. The current grounds are very familiar to him in his role there as judge, participant and spectator.

His services as a judge have been used many times. His background of bird dogs and field trialing, the vast knowledge he has accumulated, and his reputation as a stickler for the class bird dog, have earned him deserved popularity and respect. A fine horseman, he is so constituted as to give full measure to the assignment at hand.

His unquestioned ability to analyze and weigh the performances of the dogs

put down in front of him has been demonstrated many times in some of the largest trials held in the country such as the Quail Futurity and the All-American Club events.

Although primarily a judge of pointers and setters which he also owns and runs, Mr. McMurtrie has judged the Brittanies on many occasions.

Introduce yourself to Mr. McMurtrie . . . you will be meeting a gentleman and sportsman, and he wants to know us better.

ALBERT E. RULE

**(Futurity and National
Championship Stakes)**

Mr. Rule resides in Pinkneyville, Illinois, deep in the Southern Illinois quail country. He has owned pointers and setters but has a preference for pointers. However, "I like a good dog, no matter what the breed is." Mr. Rule does not actively campaign his dogs because he finds that his time is so filled with judging assignments, that none is left to get his own dogs in trial shape.

Mr. Rule will also be on familiar ground at Crab Orchard. He is a mem-



Albert Rule

ber and trustee of the Crab Orchard Field Trial Club, and has judged there many times. He has watched Brittanies over these same grounds having judged the Illinois Regional Trial at Crab Orchard two years ago. The first judging assignment accepted by Albert Rule was in 1937. Since then he has judged many Amateur stakes and some All-Age Stakes at Weldon Springs, Missouri, Crab Orchard, and other places in southern Illinois, Indiana and Missouri.

As a matter of interest, Mr. Rule and Mr. McMurtrie have served many clubs as an excellent judging team, and we are indeed fortunate to have them as judges for our all important Futurity and Championship stakes.

LLOYD TEAS

(National Amateur Stake)

The American Brittany Club is honored to count Mr. Teas as one of the judges for the National Trials. Besides being an excellent judge of dogs, Mr. Teas is now serving his second term as president of the Crab Orchard Field Trial Club, the organization that in a sense is our host for the "Nationals."

Mr. Teas serves as recorder for the Crab Orchard Club Trials, and has marshalled and judged Brittany trials on these grounds.

His personal interest leans towards setters and he has owned and trained some good ones for amateur trials and shooting dogs.

The American Brittany Club is grateful to have judges of this caliber for our National Trials. The National trial committee is also grateful to the Crab Orchard Field Trial Club and to their members that are assuming our judicial duties. Theirs is indeed devotion to the field trial cause "above and beyond the call of duty."

THOMAS M. LUNSFORD

(National Amateur Stake)

Mr. Tom is well known to those that attended the last two "Nationals". In his capacity as marshall in 1957 and 1958 he did an excellent job of ad lib course planning. His knowledge of the grounds at Crab Orchard and the loca-



tion of coveys never ceased to amaze the regulars in the gallery.

Mr. Tom well knows what to expect of a bird dog, since he has been training for thirty-five years, and has finished fifteen champions. A few years ago he had a few Brittanies and "some of them did some winning." Since he does not believe that a trainer should judge open stakes, Mr. Tom has limited himself to Amateur stakes. His experience includes two consecutive years judging the Memphis Amateur; Amateur stakes at Weldon Springs, Missouri and many other comparable trials. We all look forward warmly to renewing our acquaintance with Tom Lunsford at the Nationals this fall.

RIBBONS & ROSETTES TROPHIES

The Sommer Badge Mfg. Co.

71 Liberty St.

Newark 2, N. J.

Samples and Catalogue on Request

Est. 1880

Attention Ladies . . .

**The Belloaks Kennels wish to announce
a Trophy for YOU to be known as the
BELLOAKS GINGER MEMORIAL**



The Large Vase is a Rotating Trophy. The Small Vase is to be given the winner each year as a Permanent Trophy

To be awarded to the best dog handled by a WOMAN AMATEUR HANDLER in the NATIONAL AMATEUR STAKE.

At least three entries handled by women must participate or the trophy will not be awarded that year unless a dog handled by a woman amateur places in the Stake. With three or more entries handled by women the dog does not have to place in the Stake in order to win this trophy, but the judges will be asked to signify which dog handled by a woman amateur did the best job.

Will be retired when Amateur Stake is won by a woman!

We hope to see all you women out qualifying your dogs at the regionals this Fall and making the men really work to try and beat you in the National.

MARCELLE and JIM BELL

EAST COAST REGION—PUPPY—DERBY SINGLE PLACEMENTS

Name of Dog	Sex	Sire—Dam	Owner—(Handler)	Spring 1959 Placements
Ashurst Doc	M	Du. Ch. Doctor Joe of Kaymore Pacolet's Sumthin' Special	H. Farnsworth (P. Morehouse)	Southeastern—4th Puppy (15)
Belloaks O'Don	M	Ch. Britt's Tic Toc Bobby Master's Ruby Spot	James Bell, Jr. (John Thompson)	Southeastern—2nd Puppy (15)
Brittchester's Rickatic	F	Ch. Brittchester's Ricachet Juchoir's Brisk Beeze	Robert Burbank (Ruth Burbank)	Hudson Valley—4th Derby (10)
Chip's Get	M	Chipper II Helgramite Mustie De Kayos	Leon J. Gordon (Leon J. Gordon)	Southern New England— 3rd Derby (11)
King of Highbrow	M	Brittney Boy Trixies Highbrow	Ernest Facer (Ernest Facer)	Southern New England— 4th Derby (11)
Lord Jeff of Helderberg	M	Hobson's Choice of Helderberg Trahpel's Helderberg Hildy	Tom M. Rogers (Tom H. Rogers)	Southern New England— 4th Puppy (14)
Meester's Wippy II	M	Du. Ch. Helgramite Howie D'Acajou Meester's Kim	Al Meester (Al Meester)	Southern New England— 3rd Puppy (14)
9 Meg's Bunko Belle	F	Fld. Ch. Ferdinand of Leeway Jeff Jet's Joy	Marquerite Jenkins (James Jenkins)	Southern New England— 2nd Derby (11)
Pacolet's Penny	F	Du. Ch. Tex of Richmond Ch. Ruby of Edough	Walter Abner (Jane Thompson)	Southeastern—3rd Derby (11)
Pacolet's Sam	M	Du. Ch. Albeda Valley Dingo Du. Ch. Pacolet's Cheyenne	Perry Mobley (Jane Thompson)	Southeastern—2nd Derby (11)
Peggy of Hunterhaven	F	Ch. Britt's Tic Toc Bobby Master's Ruby Spot	Howard Mobley (Jane Thompson)	Southeastern—1st Derby (15)
Pepper's Jet	M	Fld. Ch. Jersey Jeff Tad's Chinchilla Pepper	Thad S. Cwik (Thad S. Cwik)	North Jersey—1st Derby (10)
Pompton Falls Patches	M	Cherrystones Allamuchy Tim Crepe Suzette	John Rockwell (John Rockwell)	North Jersey—4th Derby (10)
Brittchester's Buccaneer	M		Robert Burbank (Robert Burbank)	Upper New York—3rd Puppy
Joe's Copper Penny	M		John G. Lee (John G. Lee)	Upper New York—1st Derby
Brittchester's Highbrow	M	Brittchester's Sneaky Pete Brittchester's Leading Lady	Ernest Facer (Ernest Facer)	Upper New York—3rd Derby

EAST COAST REGION—PUPPY—DERBY PLURAL PLACEMENTS

Name of Dog	Sex	Sire—Dam	Owner—(Handler)	Placements—Spring '59
Belloaks Jim Bell	M	Du. Ch. Doctor of Kaymore Honey Betty C.	F. T. Bedford (Phil Morehouse)	Hudson Valley—2nd Derby (10) North Jersey—3rd Derby (10) U. N. Y.—4th Derby
Belloaks Nora	F	Du. Ch. Belloaks Highflyer Roxeanna du Muchy	James B. Bell Jr. (Phil Morehouse)	Southeastern—4th Derby (11) Hudson Valley—3rd Derby (10)
Brittchester's Rickrack	F	Ch. Brittchester's Rickochet Juchoir's Brisk Breeze	Wynn Wood (Robt. Burbank)	Hudson Valley—1st Derby (10) Central New England— 1st Derby (13)
Duke of Brittchester	M	Brittchester's Sneaky Pete Brittchester's Leading Lady	Frank Rubino (Robt. Burbank)	Hudson Valley—3rd Puppy (20) Central New England— 4th Puppy (15)
Kaymore's Joe of Weymouth	M	Du. Ch. Doctor Joe of Kaymore Pacolet's Sumpthin' Special	Alfred G. Pardo (Phil Morehouse)	North Jersey—4th Puppy (23) Central New England— 2nd Derby (13) U. N. Y.—2nd Derby
Kaymore's Sittin Britty	F	Fld. Ch. Towsey Torchette of Lionheart	John L. Senior Jr. (Phil Morehouse)	Central New England— 3rd Puppy (15) Southern New England— 2nd Puppy (14)
Ponkapoag Bearcamp Tim	M	Bearcamp Tiny Tim Jeb Town Jet	Harry C. Grafton (John A. Dall)	Hudson Valley—2nd Puppy (20) North Jersey—2nd Puppy (23) U. N. Y.—4th Puppy
Rapid of Richmond	M	Gusher of Richmond Fantastico of Richmond	Thomas O. Martin (Robert Burbank)	Central New England— 4th Derby (13) North Jersey—2nd Derby (10)
Rosehill Mike	M	Earl of Greenbriar Tat's Hellou de Brit	Ralph Nicholson (John Dall)	North Jersey—1st Puppy (23) Southern New England— 1st Derby (11)
Tanti's Maitresse Dickory	F	Ch. Britt's Tic Toc Bobby Master's Ruby Spot	James Hadley (Jane Thompson)	Southeastern—3rd Puppy (15) Southeastern—1st Derby (11)
Brittchester's Miss Way-Kan	F	Fld. Ch. Ferdinand of Leeway Price's Sun Flower Gal	Charlotte Hogdon (Robert Burbank)	North Jersey—3rd Puppy (23) Upper New York—1st Puppy

Sunny Ledge Mike	M	Juchoir's Redhead Merrie Gold Jingle	Cecil Parker (Cecil Parker)	Hudson Valley—1st Puppy (20) Central New England— 2nd Puppy (15) Suthern New England— 1st Puppy (14) Central New England— 3rd Derby (13)
Kay-May Perri	M	Helderberg Bean Boots of Eastmore	Phillip J. Kocienski (Phillip J. Kocienski)	Hudson Valley—4th Puppy (20) Upper New York—2nd Puppy

8

EAST COAST REGION—ALL AGE—SINGLE PLACEMENTS

Name of Dog	Sex	Sire—Dam	Owner— Handler	Previous Placements	Placements—Spring 1959
Cherrystone's Allamuchy Tim	M	Tudor du Roc Hellou Allamuchy Valley Utility	Robert Fitzgerald	?	North Jersey—2nd Open (15)
Jacques of Kaymore	M	Jud of Pasatrou Lady Godiva de Basgard	Maurice J. Curran, Jr. (Phil Morehouse)		North Jersey—4th Open (15)
Kilroy	M	Allamuchy Valley Tops Tuf Tuff	David Story	0	Central New England —1st Amateur (21)
Poupee Homme Brittany	M M	Jacques Teddy Jacques Trudy	Llewellyn T. Dollman	?	N. Jersey—3rd Amateur (18)
Skywood's Tantivy	M	Fantome de Klemanor Reta of Edough	James Hadley (John Thompson)	?	Southeastern—2nd Open (14)
Du. Ch. Wippy de la Vallee Bourrault	M	Toche Du Roc Rellou	Allie Machlett (R. R. Machlett, Jr.)		Southern New England 1st Amateur (16)
Passamonte's Jet Commander	M		Tom Passamonte (Tom Passamonte)		Upper N. Y.—4th Amateur

EAST COAST REGION—ALL AGE—PLURAL PLACEMENTE

Name of Dog	Sex	Sire—Dam	Owner— (Handler)	No. of Prev. Placements	Placements—Spring '59
F.T. Ch. Belloaks Gunner	M	Du. Ch. Avono Hapte Ch. Sue of Loufel	Richard B. Fox	33	Southeastern—1st Amateur (14) Southeastern—4th Open (14) Hudson Valley—4th Amateur (12) Central New England— 4th Amateur (21) Southern New England— 2nd Amateur (16) Upper N. Y.—2nd Amat.
Du. Ch. Belloaks Highflyer	M	Du. Ch. Avono Hapte Du. Ch. Buckeye de Klemanor	James B. Bell, Jr. (Phil Morehouse)	23	Southeastern—3rd Open (14) Southern New England— 1st Open (18) Upper New York—1st Amateur
Du. Ch. Belloaks Ibbey	F	Du. Ch. Remarkable de Fontaine Vallee Cheri of White Hub	Marcelle Bell (Phil Morehouse)	30	Hudson Valley—3rd Amateur (12) Southern New England— 4th Open (18)
Britt de la Fontaine Vallee	M	Du. Ch. Remarkable de Fontaine Vallee Juchoir's Queen Unan Kaymore	H. Farnsworth (Phil Morehouse)	2	Southeastern—4th Amateur (14) Central New England— 2nd Amateur (21) Southern New England 4th Amateur (16) Upper New York—3rd Open
Helderberg Misty	F	Du. Ch. Helgramite Howie D'Acajou Juchoir's Markette	Herbert Marr	2	North Jersey—2nd Amateur (18) Central New England— 1st Open (15)
F.T. Ch. Helgramite Shamandre	M	Du. Ch. Helgramite Howie D'Acajou Una Pequena de Theresa	W. E. Stevenson	13	Hudson Valley—2nd Open (17) Hudson Valley—2nd Amateur (12) North Jersey—1st Amateur (18) Central New England— 4th Open (15) Southern New England— 3rd Amateur (16) Upper New York—3rd Amateur Upper New York—4th Open

Du. Ch. Helgramite Tarquinius	M	Du. Ch. Helgramite Howie D'Acajou Helgramite Connie	Daisy Stevenson (W. E. Stevenson)	24	Hudson Valley—4th Open (17) Hudson Valley—1st Amateur (12) Central New England— 2nd Open (15) Upper New York—2nd Open
Jig de Kaymore	M	Jud of Pasatrou Lady Godiva de Basgard	Mildred Weigel (Phil Morehouse)		Central New England— 3rd Open (15) Central New England— 3rd Amateur (21) Upper New York—1st Open
Kaymore's Connecticut Yankee	M	Du. Ch. Doctor Joe of Kaymore Pacolet's Sumpthin' Special	Maidza Van Deusen (Phil Morehouse)	9	North Jersey—3rd Open (15) Southern New England— 2nd Open (18)
Kearson's Ponkapoag Sparky	M	Ch. Kearson of Loufel Ponkapoag Rumba	Ronald T. Lyman, Jr. (John A. Dall)		Hudson Valley—1st Open (17) Southern New England— 3rd Open (18)
Pacolet's Whist	M	Du. Ch. Tex of Richmond Ch. Ruby of Edough	William T. Davis (Phil Morehouse)	13	Southeastern—2nd Amateur (14) Hudson Valley—3rd Open (17) North Jersey—1st Open (points withheld)
Riviere Vallee Suzzette	F	Du. Ch. Tex of Richmond Ch. Ruby of Edough	Nils O. Nielsen		Southeastern—3rd Amateur (14) Southeastern—1st Open (14)

CENTRAL REGION—PUPPY AND DERBY— SINGLE PLACEMENTS

Name of Dog	Sex	Sire-Dam	Owner—(Handler)	Placements—Spring '59
Buckeye Skipper	M	Sir Molay Olentangy Valley Queen	Carroll C. Conklin Jr. (Carroll C. Conklin Jr.)	1 Ohio—3rd Derby (14)
Christine's Britt	M		Dr. D. J. Wilhelmi (Bill Kull)	0 Hoosier—3rd Derby (16)
Edandot Buzzer	M	Dual Ch. Avono Hapte Edandot Nanette	Edward M. Borger (Edward M. Borger)	0 Penn.—4th Puppy (19)
Hanjam's Rujohn Rip	M	Warcare of Leeway Gigi of Leeway	Henry Lardy (Jane Thompson)	3 Penn.—1st Derby (10)

Hels Oklahoma Dream	F	Hels Okla Chink Hels Okla Belle	Dave F. Olund (Lee Holman)	2	Illinois—3rd Derby (17)
Joel's Copper Penny	F	Ch. Avono Corky Hilltop Joel's Bridget	Ellyn E. Lee (John G. Lee)	0	Penn.—1st Puppy (19)
Kickapoo Sue LaRue	F	Benjji of LaRue Evette of LaRue	Rand Constalie (Rand Constalie)	0	Badger—4th Puppy (19)
King Lear Korenus	M	Seven Spot Dan Belle Ringer	A. B. Kores (A. B. Kores)	0	Badger—2nd Derby (15)
Matador of Richmond	M	Gusher of Richmond Suzette of Richmond	Phillip A. Hadsel (Phillip A. Hadsel)	0	Badger—3rd Derby (15)
Mike de Klemanor	M	Pete de Klemanor Betty Briarhopper	Luther Lawrence (Luther Lawrence)	0	Illinois—4th Puppy (16)
Pacolet's Sone of Tex	M	Dual Ch. Tex of Richmond Ch. Ruby of Edough	Nils Nielsen (J. Thompson)	0	MSVBC—4th Puppy (17)
Peg and Jon's Ginger	F	Chestnut Guy Chestnut Joy	John P. Sawyer (John P. Sawyer)	0	Penn.—3rd Derby (10)
Pinoak Punch	M	Ferdinand of Leeway Jeff Jet's Joy	Dave F. Olund (Lee Holman)	0	Mich.—2nd Puppy (23)
Uno's Chief	M	Dual Ch. Uno's Jet Sassafras T.	Donald Mullins (Dewey Mullins)	0	Buckeye—3rd Derby (17) (See Amateur Chart)

CENTRAL REGION—PUPPY AND DERBY— PLURAL PLACEMENTS

Name of Dog	Sex	Sire-Dam	Owner—(Handler)	Placements—Spring '59
Belloaks O'Don	M	Britts Tic Toc Bobby Master Ruby Spot	James B. Bell Jr.	0 Hoosier—1st Puppy (18) Badger—2nd Puppy (19)
Brittany's Royal Rogue	M	Casablanca Mike Mistress of Monroe	James F. Eldridge (Lee Holman)	7 Buckeye—2nd Derby (17) Ohio—2nd Derby (14) Mich.—4th Derby (17)
Dixie of Pacolet	F	Albedo Valley Dingo Pacolet's Cheyenne	Robert Seger (Lee Holman)	0 Illinois—3rd Puppy (16) Buckeye—3rd Puppy (14) MSVBC—1st Puppy (17) Ohio—2nd Puppy (15) Mich.—3rd Puppy (23)

Gladwin Smokey	M	Dual Ch. Dingo's Little Mike Benjji's Becky of LaRue	Amos Greer (Amos Greer)	3	MSVBC—2nd Derby (13) Mich.—2nd Derby (17)
Major Monte	M	Casa Blanca Mike Ginger Belle IV	Warren C. Reitzel	0	Illinois—4th Derby (17) MSVBC—3rd Derby (13)
Pacolet's Mike II	M	Dual Ch. Tex of Richmont Ch. Ruby of Edough	Earl Chappell (Earl Chappell)	2	Buckeye—1st Puppy (14) Hoosier—4th Derby (16)
Pacolet's Penny	F	Dual Ch. Tex of Richmont Ch. Ruby of Edough	Walter Abner (Jane Thompson)	7	Penn.—2nd Puppy (19) MSVBC—2nd Puppy (17)
Pacolet's Sam	M	Dual Ch. Albedo Valley Dingo D. Ch. Pacolet's Cheyenne	Perry Mobley (Jane Thompson)	12	Buckeye—1st Derby (17) MSVBC—1st Derby (13) Badger—1st Derby (15)
Pacolet's Vin Dingo	M	Albedo Valley Dingo Pacolet Busher Gal	Vince Cawley (John Thompson)	0	Hoosier—4th Puppy (18) Badger—4th Derby (15)
Pinoak Star	M	Dual Ch. Dingo's Little Mike Jet's Starlight	Dave F. Olund (Lee Holman)	0	MSVBC—3rd Puppy (17) Ohio—4th Puppy (15)
Tanti's Maitress Dickory	F	Ch. Britts Tic Toc Bobby Master's Ruby Spot	James M. Hadley (Jane Thompson)	0	Illinois—2nd Derby (17) Illinois—1st Puppy (16) Penn.—2nd Derby (10) Penn.—3rd Puppy (19) Buckeye—2nd Puppy (15) Ohio—1st Puppy (15) Hoosier—1st Derby (16) Hoosier—3rd Puppy (18) Badger—3rd Puppy (19) Mich.—1st Derby (17) Mich.—1st Puppy (23)
Wolf River Rex	M	King of Edough Reine D'Beau Vista	Herbert W. Anderson (Lee Holman)	0	Buckeye—4th Derby (17) Ohio—4th Derby (14) Hoosier—2nd Derby (16)

Zorro II	M	Ch. Britt's Tic Toc Bobby Master's Ruby Spot	C. D. Alderman (Jane Thompson)	0	Illinois—1st Derby (17) Illinois—2nd Puppy (16) Penn.—4th Derby (10) Buckeye—4th Puppy (14) MSVBC—4th Derby (13) Ohio—1st Derby (14) Ohio—3rd Puppy (15) Hoosier—2nd Puppy (18) Badger—1st Puppy (19) Mich.—3rd Derby (17) Mich.—4th Puppy (23)
----------	---	---	-----------------------------------	---	---

CENTRAL REGION—ALL AGE—SINGLE PLACEMENTS

Name of Dog	Sex	Sire-Dam	Owner—(Handler)	Placements—Spring '59
Beau de Campbelle	F	Tedde Le Mans Belle of Potterdale	Alvin J. Parsell (Alvin J. Parsell)	1 MSVBC—4th Open (24)
Belloaks Solitaire	M	Belloaks Mike B. B. Sally	Wm. T. Davis (Wm. T. Davis)	0 Penn.—4th Amateur (6)
Destin de Klemanor	M	Tigre de Klemanor Miste de Klemanor	Roy H. Noggle (Lee Holman)	Buckeye—4th Open (18)
Dingo's Dinah	F	Dual Ch. Pontac's Dingo Cadillac Sue LaRue	H. H. Crippen (H. H. Crippen)	13 Illinois—3rd Amateur (13)
Edandots Apache	M	Dual Ch. Tigre de Klemanor Edandot Nanette	Edward M. Borger (Edward M. Borger)	0 Penn.—2nd Amateur (6)
Edandot Nanette	F	Carrier Farms Buccaneer Roger's Lady Patricia	Ed Borger (Ed Borger)	1 Penn.—3rd Amateur (6)
Du. Ch. Freckles VII	M	Petie Delsigne's Mitzi	Edward W. Winter (Jane Thompson)	9 Buckeye—3rd Open (18)
Holley Haven Lucky	M	Dual Ch. Wippy de La Valle Bourrault Dual Ch. Holley Haven Duchess	Clois Dudgeon (Lee Holman)	9 Mich.—2nd Open (23)

Jeff of Minnehaha	M	Teddy of River Hill Daisy's Phoebe	Richard Culbert (Ralph Hesseltine)	Illinois—2nd All-Age (34)
Ch. Jig de Kaymore	M	Jud of Pasatrou Lady Godiva de Basgard	Mildred Weigel (Phil Morehouse)	Penn.—4th Open (16)
Fld. Ch. Jippo La Chasseur	M	Clipper de LaRue Pammlee de Klamenor	Douglas & Gladys Squires (Doug Squires)	MSVBC—4th Amateur (15)
L'Etoile de Dingo	M	Dual Ch. Albedo Valley Dingo Lady Rebecca	James W. Freeman (Olene Freeman)	Mich.—3rd Amateur (27)
Rendezvous Skipper	M	Fld. Ch. Teka of Siouxcand Siouxcand Babe	L. D. LaFleur (L. D. LaFleur)	Illinois—4th Amateur (13)
Fld. Ch. Saxon of Fredan	M	Paradise Beau Coureur Nanette of Oakridge	Fred Z. White, M.D. (Fred Z. White, M.D.)	20 Badger—1st Amateur (14)
Shot's Cookie	F	Elmer Klememor Marvan Blondie Jingle Sheroogue	W. H. Henthorn (W. H. Henthorn)	Badger—4th Amateur (14)
Silver Lake Sugre'	F	Idoc's Flooky Pewe of Edough	Roy W. Holm (Roy W. Holm)	1 Ohio—4th Amateur (17)
1 Sport de Joyeus	M	Joyeux Sussanne de MacEochaidh	Albert Young (Albert Young)	1 Buckeye—4th Amateur (12)
Teka of Siouxcand	M	Teddy of River Hill Acres Lexington Mac's Lady	Alice Kittelson (Cliff Kittelson)	Badger—4th Open (12)
Triumph Allamuchy Mike	M	Ch. Uno's Charlie de Triumph Ch. Warrior's Triumph Freckles	Paul L. Bone (Paul L. Bone)	4 Badger—3rd Amateur (14)

CENTRAL REGION—ALL AGE—PLURAL PLACEMENTS

Name of Dog	Sex	Sire-Dam	Owner—(Handler)	Placements—Spring '59
Britt's Tic Toc Bobby	M	Dual Ch. Evergray's Tic Toc Bobby Sally Sue Sue	H. H. Crippen (H. H. Crippen)	6 Illinois—4th Open (34) Penn.—3rd Open (16) Mich.—1st Open (23) Badger—3rd Open (12)
Fld. Ch. Ferdinand of Leeway	M	Pontac's Hero Buttons and Bows	John W. Lee (Ruth Lee)	35 Buckeye—3rd Amateur (12) Ohio—2nd Amateur (17)

Dual Ch. Dingo's Little Mike	M	Dual Ch. Pontac's Dingo Cadillac Sue LaRue	George W. Wilson (George W. Wilson)	27	M.S.V.B.C.—1st Open (24) Ohio—1st Open (25) Mich.—2nd Amateur (27) Hoosier—1st Open (23) Hoosier—2nd Amateur (22)
Ferd's Flag of Leeway	M	Fld. Ch. Ferdinand of Leeway Gigi of Leeway	John W. Lee (Lee Holman)		Buckeye—2nd Open (18) Ohio—2nd Open (25) Mich.—4th Open (23) Mich.—4th Amateur (27)
Ferd's Miss America	F	Fld. Ch. Ferdinand of Leeway Price's Sunflower Gal	Fred Z. White, M.D. (Lee Holman)	3	Illinois—2nd Amateur (13) Badger—2nd Open (12)
Holley Haven Dan	M	Aotrou's Pepin Holley Haven Bonnie	Wm. F. Szubielak (Wm. F. Szubielak)		MSVBC—3rd Open (24) Ohio—4th Open (25) Mich.—3rd Open (23)
Patsy de Bienville	F	Freckles Breton Boy Antoinette of Bienville	Ralph H. Gardner (Ralph H. Gardner)	6	Penn.—1st Amateur (6) MSVBC—1st Amateur (15)
Penny's Happy Pepi	F	Ch. Suntan's Happy Hy-Tone Golden Penny's First Lady	Arthur J. - Ruth H. Parker (Jane Thompson)	6	MSVBC—3rd Amateur (15) Hoosier—3rd Open (23)
Raggs Freckles	M	Raggs Collette de Rosette	C. H. Proudfit, M.D. (Bill Kull) (Mrs. Evelyn Proudfit)	15	Hoosier—4th Amateur (22) Hoosier—4th Open (23)
Rendezvous Excel	M	Fld. Ch. Tennessee Luke Rendezvous Delilah	J. Frank McBride (J. Frank McBride)	2	Illinois—1st Amateur (13) Badger—2nd Amateur (14)
Riviere Valley Suzette	F	Dual Ch. Tex of Richmond Ch. Ruby of Edough	Nils Nielsen (Jane Thompson) (Tom Higgins, AH)	10	Penn.—2nd Open (16) MSVBC—2nd Amateur (15) Mich.—1st Amateur (27)
Sir Mo-Lay	M	Rusty Paw-Paw Joli Coeur	Carroll C. Conklin, Jr. (Carroll Conklin Jr.)	10	Buckeye—1st Open (18) Ohio—1st Amateur (17)
Skywood's Tantivy	M	Fantome de Klemanor Reta of Edough	James M. Hadley (Jane Thompson) (James M. Hadley)	18	Illinois—1st Open (34) Penn.—1st Open (16) Buckeye—1st Amateur (12) MSVBC—2nd Open (24) Ohio—3rd Open (25) Badger—1st Open (12)
Uno's Chief	M	Dual Ch. Uno's Jet Sassafras T.	Donald Mullins (Dewey Mullins)	1	Buckeye—2nd Amateur (12) Buckeye—3rd Derby (17)
Fld. Ch. Uno's Rex of Paradise	M	Dual Ch. Uno's Jet Price's Lady Kaer	Jack Secor (Jack Secor)	27	Ohio—3rd Amateur (17) Hoosier—3rd Amateur (22)

Belloaks Kennels

Gr. Sire—Dual Ch. Avono Hapte

Sire—Dual Ch. Avono Hapte

Gr. Dam—Tess of Chippewa

Dual Champion Belloaks Highflyer

\$100.00

Gr. Sire—Ch. Buck of Chippewa

Dam—Dual Ch. Buckeye de Klemanor

Gr. Dam—Ch. Jule of Loufel

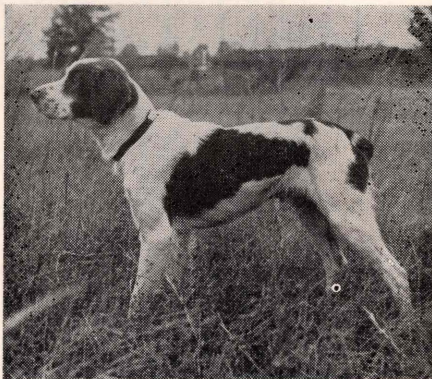

Dual Ch. Belloaks King

Winner So. R. I. Pointer and Setter

Open Shooting Dog Stake

October 1958

Sire—Dual Ch. Belloaks Highflyer

Dam—Dual Ch. Belloaks Ibbly

(is on Sports Afield All American
Brittany Team of 1958)

\$100.00



Sire—F. T. Ch. Ferdinand of Leeway

Belloaks Leo

\$75.00

Dam—Prices Sunflower Gal



F. T. Ch. Belloaks Gunner
Sire of National Futurity winner 1958

Chein Fox

*Sports Afield All American Brittany
Team of 1956*

Sire—Dual Ch. Avono Hapte

Dam—Sue of Loufel

Stud Fee \$100.00

Owner—Richard B. Fox

Orleans, Mass.



**Ch. Kaymore's Connecticut
Yankee**

Sire—Dual Ch. Doctor Joe
of Kaymore

Dam—Pacolet Sumthin' Special

**Introductory Stud Fee
\$50.00**

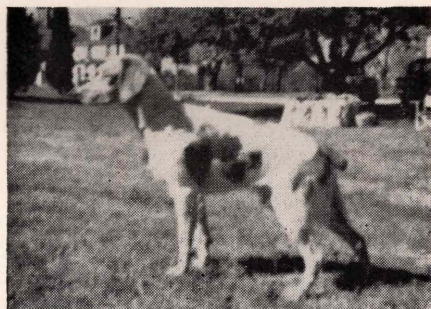

**Dual Ch. Doctor Joe of
Kaymore**

*Winner So. R. I. Pointer and
Setter Open Shooting Dog Stake
March 29, 1958*

Sire—Jud of Pasatrou

Dam—Lady Godiva de Basgard

Stud Fee \$100.00



KAYMORE KENNELS

R.D. 1, Salem Depot N. H. Agents

Twinbrook 8-2496

Shipping Points: Lawrence, Mass. or Logan Int. Airport, Boston, Mass.

MIDWEST REGION—PUPPY—DERBY—SINGLE PLACEMENTS

Name of Dog	Sex	Sire—Dam	Owner— Trainer	Previous Placements	Placements—Spring 1959
Prince Noble de Malibeu	M	Allamuch Valley Warpath Duchess De Malibeu	Richard Noble (Butler)	1	No. Okla.—3rd Derby (11)
Silk	M	Buddington Prince Warrior's Sue Antonette	Bob Rouse (Butler)		Missouri—4th Puppy (15)
Sparkle Ann	F	Ch. Skippy Allamuchy Luke Linda Lue	Glenn Sullenberger (Russell Fair)	1	Missouri—3rd Derby (24)
Spark of Valley Forge	M	Major of Valley Forge Trudy of Valley Force	Richard Smith (Kittleson)		Ringneck—3rd Puppy (16)
Sue's Spuddy Prince	M	Fld. Ch. Buddington Prince Warrior's Sue Antonette	R. E. Rouse (Delmar Smith)	1	No. Oklahoma—4th Puppy (9)
Sundown of Sioux Land	M	Teka of Siouxland Babe of Siouxland	Elwin Darby (Kittleson)		Ringneck—2nd Derby (12)
Toppers Lad	M	Prairie Rambler's Topper Duchess De Malibeu	B. K. Shaw		No. Oklahoma—2nd Puppy (9)
Wolf River Rex	M	King of Edough Reine D'Beau Vihta	Herbert W. Anderson (Holman)	1	Missouri—4th Derby (24)
Beaucoup's Lad Ruckus	M	Dean's Rusty Boy Smith's Princess Tina	James H. Smart		Midwest—1st Puppy (10)
Britdale's Red Flash	M	Rocky of Chippewa Robin's Penny Ante	Mrs. J. B. Bell (Hesseltine)		Nebraska—2nd Puppy (16)
Dixie of Pacolet	F	Albedo Valley Dingo Pacolet's Cheyenne	Robert Seger (Lee Holman)		Missouri—2nd Puppy (15)
Duchess De Aranja	F	Blue Valley Duke Sweet Sue of Valley Britt	Robert Long		Midwest—2nd Puppy (10)
Frontier Chief	M	Beaucoup Pete of Richmond Shawnee Hellou Fancee	H. H. Wyrick (Butler)		Sooner—4th Puppy (8)
G. Starr's Alfonso	M	Vigo Pete Honey Bee II	Dr. G. H. Davis (Butler)		Ringneck—4th Derby (12)
Kickapoo Soo La Rue	F	Benjji of La Rue Evette of La Rue	Rand Constalie		Ringneck—2nd Puppy (16)

Pinoak Star	M	Dingo's Little Mike Jet's Starlight	Dave F. Olund (Lee Holman)	Missouri—3rd Puppy (15)
Pitt's Royal Ruff	M	Solomon Valley Buddy Madam Kee Kee	Phillip Pittman	Ringneck—1st Puppy (16)

MIDWEST REGION—PUPPY—DERBY—PLURAL PLACEMENTS

19					
	Name of Dog	Sex	Sire—Dam	Owner— Trainer	Previous Placements Placements—Spring 1959
	Bill's Buddy Boy	M	Appanoose Britt Appanoose Billie	Dan Huddleston (Delmar Smith)	Sooner—1st Derby (8) No. Oklahoma—1st Derby (11)
	Bomarc of Richmond	M	Gusher of Richmond Suzette of Richmond	Dr. R. C. Busteed (Butler)	2 No. Oklahoma—3rd Derby (11) Nebraska—3rd Derby (14)
	Bongo	M	Ray's Handsome Dan Daisy May II	Robert Beuhler (Hessletine)	Nebraska—3rd Puppy (16) Ringneck—4th Puppy (16)
	Covey Scout's Flashy Showman	M	Missouri Covey Scout Sam's Reddog	Roy Miller	Midwest—3rd Puppy (10) Nebraska—4th Puppy (16)
	Judd's Miss Patsey	F	Ral-Mar's Deuce Trixie	Stanley Judd	Nebraska—1st Puppy (16) Ringneck—1st Derby (12)
	King Concho of Richmont	M	Gusher of Richmond Suzette of Richmond	Newell Linville	8 No. Oklahoma—4th Derby (11) Nebraska—1st Derby (14)
	Matador of Richmond	M		R. C. Busteed (Butler)	1 Sooner—1st Derby (8) No. Oklahoma—2nd Derby (11)
	Rusty Gunner	M	Happy Bric-A-Brac Lady Dian	Roy Miller	Missouri—1st Derby (24) Nebraska—2nd Derby (14)
	Sue's Silky Prince	M	Buddington Prince Warriors Sue Antoinette	R. E. Rouse (Butler)	Sooner—1st Puppy (8) No. Oklahoma—3rd Puppy (9)
	Tip Top Duke's Mixture	M	Ch. Warrior's Duke of Triumph Mademoiselle La Fatima	J. E. Leverich	1 Missouri—2nd Derby (24) Sooner—3rd Derby (8)
	Tommy Yankee Ned	M	Fld. Ch. Yankee Boy's Tommy Patrice of Chippewa	Earl Ward (Hesseltine)	3 Midwest—1st Derby (15) Nebraska—4th Derby (14) Ringneck—3rd Derby (12)

Towsey's Nubbin	M	Towsey (Not Given)	Tom Black (Delmar Smith)	Sooner—2nd Puppy (8) No. Oklahoma—1st Puppy (9)
Way-Kan Jill	F	Ferdinand of Leeway Price's Sunflower Gal	Gerald Price	Missouri—1st Puppy (15) Midwest—4th Puppy (10) Sooner—3rd Puppy (8)

MIDWEST REGION—ALL AGE—SINGLE PLACEMENTS

Name of Dog	Sex	Sire—Dam	Owner— Trainer	Previous Placements	Placements—Spring 1959
Burk's Chip of Argard	M	Jeffrey of Argard Luke's Yankee Peggy	John Burkhart	3	Nebraska—2nd Amateur (17)
Enqueue	M	Reflection Carroll's Princess Stubby	Robert J. Madl	8	Missouri—1st Open (35)
Fld. Ch. Hellou's Yankee Timber	M	Yank's Rebel Bonne Bergere	Bernard Nieberger (Hesseltine)	18	Midwest—3rd Open All Age (25)
Holliday Britt	M	Fld. Ch. Buddington Prince-Lou's Delight	S. Rowe Hill (Delmar Smith)	18	Sooner—1st All Age (13)
La Reine of Quincy Hill	F	Mister Ripp Lisa of Sunny Slope	Phil Pittman		Nebraska—3rd Amateur (17)
Mac's Cornouaille King	M	Akers Cornouaille Flash Buzzy's Allamuchy Ginger	Thomas A. Bell	10	Missouri—2nd Open All Age (35)
Pal	M	Texhoma Beau Pacolet's Beaucoup Beau	W. A. Krohn (Butler)	2	Sooner—4th All Age (13)
Penny's Red Knight	M	Duke Avono Happy Du. Ch. Penelope De Evanston	Louis Oltman	7	Missouri—2nd Amateur (22)
Rendezvous Elias	M	Tennessee Luke Rendezvous Delilah	Howard P. Clements (Lee Holman)		Missouri—3rd All Age (35)
Yankee Boy's Tommy	M	Tudor Yankee Boy Kenmucky Kay's Lady	John A. Costelow (Hesseltine)	20	Midwest—4th Amateur (19)
Way-Kan Sally	F	Fld. Ch. Jeffrey of Argard Smokey Valley Sally	Gerald Price	6	Nebraska—4th Amateur (17)

MIDWEST REGION—ALL AGE—PLURAL PLACEMENTS

Name of Dog	Sex	Sire—Dam	Owner— Trainer	Previous Placements	Placements—Spring 1959
Britton's Kipo	F	Lird De Luke Briton's Yule	Harlan Wyrick (H. A. Butler)	6	Missouri—3rd Amateur (22) No. Oklahoma—4th All Age (8) No. Oklahoma—2nd Amateur (5) Ringneck—3rd Open Gun Dog (17) Ringneck—3rd All Age (22)
Fld. Ch. Buddington Prince	M	Allamuchy Valley Warrior Speckie Featherbroom	Dan Huddleston (Delmar Smith)	19	Sooner—3rd Amateur (8) No. Oklahoma—4th Amateur (5)
Fld. Ch. Duc Du La Bretagne	M	Smokey Joe Supreme Duke's Yankee Peggy	Hart Workman (Hesseltine)	24	Missouri—4th Open (35) Midwest—4th Open (25) Nebraska—2nd Open (26) Ringneck—2nd Open (22)
Fld. Ch. Dwight's Halloween Spook	F	Skippy Allmuchy Luke K-Haven's Daisy May	Dwight Williams	21	Missouri—4th Amateur (22) Midwest—2nd Amateur (19)
Fld. Ch. Jefferson of Minnehaha	M	Teddy of Riverhill Acres Daisy's Phoebe	Richard Culbert (Hesseltine)	25	Missouri—1st Amateur (22) Illinois—2nd Open (34) Nebraska—4th Open (26) Nebraska—1st Amateur (17) Ringneck—1st Open (22) Ringneck—1st Open Gun Dog (17)
Lady Patsy De Wayne	F	Du. Ch. Amos of Edough Lady Lou	Gerald Price		Midwest—1st Open (25) Nebraska—1st Open (26)
Fld. Ch. Ozark Chieftain	M	Chippewa Chief Unan's Jill of Oakleaf	Dr. A. J. Blair (Hesseltine)	18	Ringneck—4th All Age (22) Ringneck—2d Open Gun Dog (17)
Punch of Paradise	M	Jacques de Fernroft Judy of Paradise	A. L. Stavik (H. A. Butler)		Sooner—3rd Open (13) No. Oklahoma—1st Open (8)
Fld. Ch. Towsey	M	Paris Mac Eochiadh Speckie Feather Broom	Tom Black (Delmar Smith)	26	Midwest—2nd Open (25) Midwest—1st Amateur (19) Sooner—1st Amateur (8) Sooner—2nd Open (13) No. Oklahoma—3rd Open (8) No. Oklahoma—1st Amateur (5)
Way-Kan Judy	F	Yankee Boy's Tommy Lady Patsy De Wayne	Gerald Price	2	Midwest—3rd Amateur (19) Sooner—2nd Amateur (8) Nebraska—3rd Open (26)

WEST COAST REGION—PUPPY AND DERBY—SINGLE PLACEMENTS

Name of Dog	Sex	Sire—Dam	Owner—(Handler)	Placements—Spring '59
Deacon of T.N.T.	M	Jack's Joker Suzie's Fireball of Con Ro	Frizzell	Gold. Emp.—4th Derby (21)
Gal-In-Aceous Roxie	F	Ch. Juchoir's Some Shoveller Gal-In-Naceous—Supremus	Patterson (A. Ewing)	Oregon—4th Puppy (12)
Gary's Beau Kiki	M	Beau Kiki Queen of Lionheart	E. L. & G. Phillips (E. L. Phillips)	Calif.—2nd Puppy (17)
Juchoir's Bronze Bagatelle	F	D. C. Pierrot de Fontaine Vallee Juchoir's Shady Lady	N. Bissell	Wash.—3rd Puppy (10)
Juchoir's Bronze Bigwig	M	D. C. Pierrot de Fontaine Vallee Juchoir's Shady Lady	G. Chadbourne (W. Flack)	Gold. Emp.—2nd Puppy (11)
Magnum of Pacolet	M	D. C. Tex of Richmond Follette de Jacques	M. Macomber	Calif.—2nd Derby (23)
Moebee Dick	M	F. Ch. Fanlkner's Rip Lady Susan Smyth	D. Runciman	Oregon—1st Derby (11)
13 Molly B	F	Buttons II Bailey's Suzie Q	R. Shoemaker (R. Bailey)	Wash.—2nd Puppy (10)
Nobs Nubbs	M	His Nobs Buena Vista Penny	A. Kreuder	Calif.—3rd Puppy (17)
Rochette of Richmond	F	Gusher of Richmond Fantastico of Richmond	J. M. Sullivan (Cook)	N. Calif.—4th Derby (24)
Sputnik	M	F. Ch. Faulkner's Rip Centimes	E. Keefe	Wash.—4th Derby (8)
Tabby Jet Duval	F	Pete's Little Jet Duval Done's Tax Duval	R. McConnell	N. Calif.—2nd Derby (29)
Teddy Speckle Feather	M	Bean of Allamuchy Mac Penelope Linnett	W. Stein (N. Bissell)	Oreg.—1st Puppy (12)
Topper	M	Howie de Azucar Pacolet's Soisun Valley Sue	C. Terry	N. Calif.—4th Puppy (15)
Turk	M	Pal of Kaishek Knappa of Cay Britt	C. Percell	Calif.—4th Puppy (17)

WEST COAST REGION—PUPPY AND DERBY—PLURAL PLACEMENTS

Name of Dog	Sex	Sire—Dam	Owner—(Handler)	Placements—Spring '59
Deborah's Trojan Patrick	M	Patrices Trojan Snowball Long's Unan Deborah	P. Scarbrough (J. Scarbrough)	N. Calif.—3rd Puppy (15) Oregon—3rd Puppy (12) Wash.—4th Puppy (10)
Dusty of Lionheart	M	Prince of Lionheart Roxanne Belle Fille	F. Armosino (W. Flack, J. M. Sullivan)	Gold. Emp.—3rd Puppy (11) Oreg.—2nd Puppy (12)
Evergray's Tic Toc Tommy	M	D. C. Uno's Jet D. C. Mandy of Edough	E. Metzger	N. Calif.—1st Derby (29) Oreg.—4th Derby (11)
Joiner's Candy	F	Ch. Reynall's Allamuchy Mike Our Golden Girl	S. Joiner (E. Flack)	Calif.—3rd Derby (23) Gold. Emp.—2nd Derby (21) Oregon—2nd Derby (11)
Randy's Ranger	M	Ch. Lund's Randy of Troy Manon C Dubroc Duval	E. Lund	Gold. Emp.—3rd Derby (21) Wash.—3rd Derby (8)
Sutter Basin Happy	M	Rhodes Lucky Sutter Basin Sue	N. Pearson (R. Ellis)	N. Calif.—2nd Pup (15) Gold. Emp.—4th Pup (11)
88 Lund's Trooper	M	Dancer Coverbuster Faisst Lady of Napa	E. & G. Lund (E. Lund)	Calif.—1st Derby (23) Calif.—1st Puppy (17) N. Calif.—1st Puppy (15) N. Calif.—3rd Derby (29) Cold. Emp.—1st Pup (11) Gold. Emp.—1st Derby (21) Oregon—3rd Derby (11) Wash.—1st Puppy (10) Wash.—1st Derby (8)
Vickky's Peggy of Larue	F	F. Ch. Uno's Rex of Paradise Vickky of Larue	R. Ellis (J. M. Sullivan)	Calif.—4th Derby (23) Wash.—2nd Derby (8)

WEST COAST REGION—ALL AGE—SINGLE PLACEMENTS

Name of Dog	Sex	Sire—Dam	Owner— (Trainer)	Previous Placements	Placements—Spring 1959
Brown's Kim of Hillcrest	F	Pinto Poi Patsy Art La Due	W. Brown (W. Brown)	2	Gold. Emp.—4th Amat. (13)
Chasseur Breton	M	Count Jo Dutchess of Lionheart	H. Pratt Jr.	6	N. Calif.—2nd Amat. (21)
D. C. Evergray's Tic Toc Bobby	M	D. C. Britt of Bellows Falls Ch. Peg B of Loufel	E. Metzger (Kull, R. Bissell)	26	Oregon—2nd Amat. (14)
Ch. Gaard's Sweet William C. D.	M	F. Ch. Ashurst Jerry Gaard's Roberta C. D.	W. & M. Smith (R. Bissell)	7	Oregon—3rd Open (15)
Gal-In-Naceous Supremus	F	Ouragan Britt Taffy Girl	A. Ewing (A. Ewing)	0	Oregon—4th Amat. (14)
Pete's Rock 'n Rye Duval	M	Petar of Edough Duval Honey's Sugar Plum	P. Barsuglia (Cook)	2	Gold. Emp.—4th Open (15)
Suzanne de Ferncroft	F	Stubby San Juan Judith of Ferncroft	B. Heinz (Shoemaker)	12	Wash.—2nd Amat. (14)
F. Ch. Torch of Lionheart II	M	F. Ch. Torch of Lionheart Ginger Jill Machere	M. Baker (M. Baker)	14	Gold. Emp.—2nd Amat. (13)

WEST COAST REGION—ALL AGE—PLURAL PLACEMENTS

Name of Dog	Sex	Sire—Dam	Owner— (Trainer)	Previous Placements	Placements—Spring 1959
Beau Kiki	M	Beau Gars de Rousseur Mitzy of Alemeda	E. L. Phillips (E. L. Phillips)	20	Calif.—2nd Open (21) Calif.—1st Tmat. (15) N. Calif.—4th Open (23) N. Calif.—1st Amat. (21) Oregon—1st Open (15) Oregon—1st Amat. (14)
Buena Vista Beau	M	Mac's California Rusty Paul's California Traveller	T. McWhorter Jr. (Cook—Cowan) (Ellis Handler N. Cal.)	16	Calif.—4th Amat. (15) N. Calif.—3rd Amat. (21)

F. Ch. Faulkner's Rip	M	Baldy of Paradise Sassy Judy of Klamath	Dr. Don Faulkner (Shoemaker)	18	Wash.—1st Open (14) Wash.—3rd Amat. (14)
Jacques Bon Ami	M	Larry's Allamuchy Man Queen Manseau	W. Rodda (E. Flack)	5	Calif.—4th Open (21) Gold. Emp.—3rd Open (15) Oregon—4th Open (15)
Jo Jo	M	F. Ch. Faulkner's Rip Centimes	E. Keefe (Shoemaker, AEK.)	9	Calif.—3rd Amateur (15) Wash.—3rd Open (14)
Lancer of Richmond	M	Tipster of Richmond Fantastico of Richmond	J. Gosnell (J. Gosnell)	4	N. Calif.—1st Open (13) Gold. Emp.—3rd Amat. (13)
Mon Capitan Duval	M	Petar of Edough Duval Patty II	B. Keefe (Cook)	0	N. Calif.—4th Amat. (21) Gold. Emp.—2nd Open (15)
D. Ch. Ouragan Jerry's Bob	M	F. T. Ch. Ashurst Jerry Ouragan Tippy	F. Gilbert (E. Flack)	12	Calif.—2nd Amat. (15) N. Calif.—2nd Open (23) Gold. Emp.—1st Open (15) Gold. Emp.—1st Amat. (13)
D. Ch. Paul's White Flash	M	Del's Northwest Flash White Penelope	J. M. Sullivan (Tanguay, R. Bissell, Cook)	16	Calif.—3rd Open (21) N. Calif.—3rd Open (23) Oregon—2nd Open (15)
Ripple	M	F. Ch. Torchy of Lionheart Lady Chico of Fair Oaks	M. Burgwin (R. Bissell)	7	Oregon—3rd Amat. (14) Wash.—1st Amat. (14)
Shag Dandy Quick	M	Cliff's Big Guy Gene's Own Lady	Charles Lillard (G. Lillard Handlers) (J. Sullivan)	0	Calif.—1st Open (21) Wash.—2nd Open (14) Wash.—4th Amat. (14)

M. LE JAB

I desire with this writing, to converse on the subject of judges—as is

said in the trial reports “the men who ride the judicial saddles”. This phrase always causes to arise, the mental picture of a black robed saddle with a white wig on the saddle horn and a gavel held in the right stirrup. But I digress—the function of the judge is

to set the field standard for the breed, which in our case is the Brittany Spaniel. To use the ridiculous extreme; if all judges decided that the best dog was one who pointed with the head cocked to the left, then eventually all Brittanies would point with the head cocked to the left. To be more realistic,



if the judges thought that the best dog was one who could outrun the Whippet, then the Brittany would eventually assume the abilities and then the form of the Whippet—and this thought is not so ridiculous.

The judge, then, must have a good understanding of the “Field Standards” of the Brittany, just as the show judge should know the bench standards of the breed. It is unfortunately not possible to precisely define these field standards, because a large part of the judgment in the field is done on an intangible thing known as “class” or “style”. **Mon Pere** often compared a good bird dog to **la Femme**, both being close to his heart, and would say, “Son, **la Femme** can be beautiful posing, but it is only with motion that one can tell class.”

So when judges are chosen for your Brittany trials, the understanding should be made that they are to judge

Protect Your Fine Field Trial and Hunting Dog . . . Buy—

“AIRBORNE” Mark of Quality

The “Airborne” Champion of Dog Crates, is nationally recognized for design, workmanship, plus finest quality aluminum used throughout. A “Must” for the discriminating sportsmen who desire that something extra in safety and comfort for their Hunting Companion.

(Hunter Style) shown.

*Courteous, prompt service is
our motto, write for literature*



McKee Industries

Joyce McKee — P.O. Box 90111 — L.A. Airport St.

Los Angeles 45, California

Tel. OR 1-3630

Brittanies and not short range pointers or wide running German dogs. They should be familiar with the basic utility of the Brittany as the walking hunter's dog **par excellence**. This correct choice of judges in the field will prevent changes in the utility of the dog, and as important, it will prevent the eventual change in the appearances of the breed. Now, since all dissertations such as this should have a moral I offer the following. What can be done to assure the Brittany clubs of judges that will judge with the betterment of the breed in their minds? Many judges are chosen on reputation or reference and without personal knowledge. This cannot be helped. Then the judges must have AKC approval, which is a formality. However, if after the trial the field trial committee would send an evaluation of the judges to the National Trial Committee of the ABC, then a file would be made up by the parent club. In due time, a good list of ap-

proved judges would follow. Then, when a club picked judges new to them, they could be first approved by the ABC committee, or if the choice was not the best, it could be discouraged at this level, before approval was sought from the AKC. This would not operate as a blacklist, but merely as an aid to the regional field trial committees, and would certainly be a definite value in protecting the breed. Should this basically, not be the purpose of the parent club and its committees?

Support our advertisers, they support
THE AMERICAN BRITTANY.

F. T. Ch. TOWSEY

Bids You Welcome to The 1959 Nationals



American Brittany National Championship Winner For 1957

American Brittany Club National Open All Age—First Place—1955
34 placements in Open All Age and Amateur Stakes in A.K.C. licensed trials
6 placements in pointer and setter trials
Designated "Dual Dog of the Annual Show and Trial" in 1957

Owner: Thomas E. Black
506 Orpheum Bldg.
Wichita, Kansas.

Agent: Delmar Smith
R.F.D. 3, Box 149
Edmond, Oklahoma.

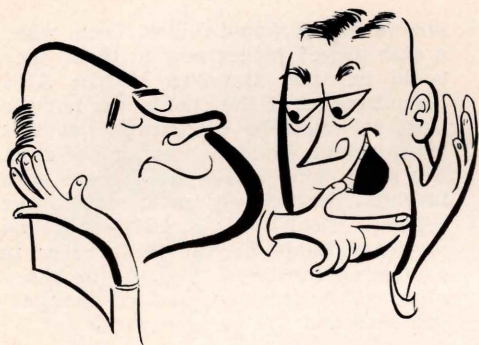

ITEMS

Sale of purebred puppies and the services of boarding and training kennels will be promoted under a plan developed by the Gaines Professional Services Department of General Foods Corporation, Battle Creek, Michigan.

Part of the plan calls for the publication of a directory-guide titled "Where to Buy, Board or Train a Dog", already in process of preparation. Designed as a handy and compact reference work, the directory-guide lists by state and community dog breeders, boarding kennels and training kennels, together with the breeds kept and the boarding or training facilities offered. Since the directory will be expensively promoted to the public through the resources of the Gaines Dog Research and by other means, there is little doubt that it will help the sale of puppies and increase the boarding and training kennel business.

Listing in "Where to Buy, Board or Train a Dog" will be restricted to active members of the recently introduced Gaines Professional Feeder

Plan for the "opinion makers" of America's dog field. In addition to a free listing in the directory-guide and a savings of \$7.50 on every 500 pounds of Gaines Meal fed, participants also receive valuable literature and other kennel aids, as well as expert advice and counsel from the Gaines Dog Research Center in New York.

Eligible prospective members will receive full details of the plan by writing to the Gaines Professional Service Department, 275 Cliff Street, Battle Creek, Michigan.

For the eleventh consecutive year the Gaines Dog Research Center, New York, is offering its "Youth Awards" in order to give national recognition to youngsters who have shown unusual achievement in raising or training dogs and participation in connection with dog shows, obedience trials or field trials during 1959, it is announced by Harry Miller, director of the Center.

Inaugurated as a means of encouraging American boys and girls to develop interest in dogs as a hobby and take

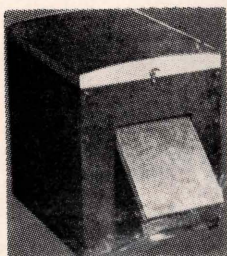

CANINE COTTAGE

Double-wall Insulated house. Guaranteed to keep your Brittany warm in the winter and cool in the summer or money refunded in 10 days.

Hinged roof—swinging door. Smooth rugged hardboard. Comes complete—assembled in minutes and will last a lifetime.

Medium size house—30" long x 24" wide x 25" high—\$14.50

O. E. ZIMMERMAN

F.O.B. Fairfax, Minnesota

part in organized dog activities, the awards are made on a national basis for young people under 18 years of age. They comprise four titles: "Girl Show Dog Fancier of the Year", "Boy Show Dog Fancier of the Year", "Girl Field Dog Fancier of the Year" and "Boy Field Dog Fancier of the Year".

In addition to the title each of the four winners receive a \$100 cash prize and a hand-decorated scroll testifying to the award. Nominations may be made by kennel clubs, field trial clubs, or other organized groups, or individuals, and should be sent by mail to the Gaines Dog Research Center, 250 Park Avenue, New York 17, New York, N. Y., between now and January 20, 1960.

The winner will be selected from the nominated candidates by a panel of judges comprised of leading figures in dog shows, obedience and field trials. Previous nomination for the "Youth Award" does not disqualify a youngster providing he or she is still within the age limit and has not been among the past winners.

Nominations should give the boy or girl's date of birth and contain all the facts about his or her interest in dogs and any special qualifications or accomplishments. The judges will consider the nominees' work in connection with dog activities of other years as well as of 1959.

A subscription to THE AMERICAN BRITTANY makes a nice birthday gift. Send \$7.50 with name and address of the one who is to receive the magazine, with the name also of the regional club

he wishes to associate with, or he can be made a member-at-large.

Make your next trip to Florida more interesting by planning to stop at Dogland. This interesting exhibit may be seen at Chiefland, on Route 19 going down and up the west coast of Florida. Each dog exhibited is the son of a champion, and all breeds are being shown. Stop by and give the Brittany a boost.

Tom Black was recently separated from his appendix, however the word is that Tom will soon be sufficiently recovered to go back to the dogs. Another with a recent parole from the hospital is Carlton P. (Jack) Plyler. He too, is back at 'em. This just helps to prove that Field Trial and hunting season is an impossible time to keep a man down.

FOR SALE

HOLLEY HAVEN DUCHESS'

WIPPY S-815408

Male, May 1, 1956

Sire: Dual Ch. Wippy de la
Vallee Bourrault.

Dam: Du. Ch. Holley Haven
Duchess.

Little brother to Holley Haven Lucky.
Wonderful hunter, perfect disposition,
beautifully marked, orange and white.

F. LeGrand Noyes, M.D.

8724 St. Ives Drive
Hollywood 46, Calif.

THE KENTUCKY BRITTANY CLUB

featuring

"The Kentucky Derby"

Invites you to compete for our beautiful
Rotating Cup and Permanent Trophy

Last chance to qualify dogs for the Nationals.

Boyle County Sportsmans Grounds

Danville, Kentucky

Nov. 14th & 15th

Field Trial Secretary

Perry H. Mobley

92 Taylor Mill Road

Ft. Thomas, Kentucky

LEGAL NOTICE

Statement Required by the Act of August 24, 1912, as Amended by the Acts of March 3, 1933, and July 2, 1946 (Title 39, United States Code, Section 233) showing the Ownership, Management, and Circulation of The American Brittany, published monthly at Chillicothe, Illinois for Sept. 14, 1959.

The names and address of the publisher, editor, managing editor, and business managers are:

Publisher: Fred Z. White, M.D., 301 N. Second St., Chillicothe, Illinois.

Editor: S. Allen Truex, M.D., Truex Clinic, Jackson, Tennessee.

The owner is: (If owned by a corporation, its name and address must be stated and also immediately thereunder the names and addresses of stockholders owning or holding 1 percent or more of total amount of stock. If not owned by a corporation, the names and addresses of the individual owners must be given. If owned by a partnership or other unincorporated firm, its name and ad-

dress, as well as that of each individual member, must be given.) The American Brittany Club, Inc., 301 N. Second, Chillicothe, Ill. No stock.

The known bondholders, mortgagees, and other security holders owning or holding 1 percent or more of total amount of bonds, mortgages, or other securities are: (If there are none, so state.) None.

FRED Z. WHITE, M.D.
Publisher.

Sworn to and subscribed before me this 14th day of September, 1959.

(Seal) Dorothy Hancher,
(My commission expires Dec. 9, 1962)

Hoosier Brittany Club Fall Trial

NOVEMBER 6-7-8

Tippecanoe River State Park
6 miles North, 2 miles West of
Winamac, Indiana.

Entries close 8:00 p.m. C. S. T.
November 5 at Lucy's Cafe
Winamac, Indiana

Drawing at 8:00 p.m. C.S.T.
November 5 at Lucy's Cafe
Winamac, Indiana

Judges:

Eugene BrownPontiac, Ill.
James Talmadge, Jeromesville, O.
Coy Conwell . Pontiac, Michigan
C. P. Plyler .. Cadillac, Michigan

Trial will be run over contiguous
courses on native and released
pheasant and quail.

Horses available by Reservation

Lowell F. Sonner Sec'y.
2014 Stevens Ave. Elkhart, Ind.

Puppy stake \$6.00 all others \$8.50
Open All Age stake to immediately
follow open Puppy Friday after-
noon time permitting.

Motel Marion

Welcomes American
Brittany Club

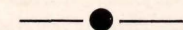

Roast Prime Ribs
Our Specialty



Hy. 13—1 mile West of Rt. 37
Marion, Illinois

FIELD CHAMPIONS MEMORIAL TROPHY

By Joe Kern

The trophy dedicated to Field Champions of the past from the Central Region Area, American Brittany Club is now a reality and will be ready for presentation for the first time shortly after the completion of the Fall Trials. Just as soon as the winners name is engraved on same it will then be presented to the proud owner along with the Keeper Plaque, the big trophy will be his or her's to keep for a period of one year.

To date we have received donations from the owners of only ten deceased Field Champions, falling far short of the required monies needed for this

trophy. There are some eight more deceased Field Champions eligible in the Central Region area and they should be honored along with initial donors in making this trophy possible. It is possible no doubt that there may be other Champions from this area that the writer does not know about. We have records of only eighteen and we would very much like to hear from owners that would like to have their dogs remembered along with others. Same would enable us to have the dogs names added to the after mentioned ten.

As stated in the April Issue of the



Field Champions Memorial Perpetual Trophy. The bowl is hand chased, sterling silver and 16 inches in diameter. It is placed on a rubbed ebony finish base with the side plates holding the names of the deceased donor champions. The front plates have the designation of the award and will eventually contain the names of the winners of this award. The trophy was designed and executed by Lachman and Co. of Detroit, Michigan.

magazine we have had to get additional monies from the owners of living Field Champions and yet we are still short of the cost of the trophy and the first Keeper Trophy. We are sure that every owner of a deceased or living Field Champion will want to see their dogs name on this beautiful trophy. The names of the latter will be added after they have gone on to happier hunting grounds.

The chairman of this worthwhile project will try to get to as many of the Fall Trials as possible to exhibit the trophy so all can see same, we are sure that it will be second to none.

Donor Deceased Field Champions

Dual Ch. Pontac's Dingo
Owner, H. H. Crippen
Fld. Ch. Hero's Master Spot
Owner H. H. Crippen
Fld. Ch. Tennessee Luke
Owner, H. Clements
Fld. Ch. Georges of Leeway
Owner, J. Lee
Fld. Ch. Rex of St. Joe Valley
Owner, H. Cramer

Dual Ch. Uno's Jet
Owner, D. Olund
Dual Ch. Buckeye de Klemanor
Owner, Mary G. Kleeman
Fld. Ch. Miste de Klemanor
Owner, Mary G. Kleeman
Fld. Ch. Gagel's Dutchman
Owner, H. Cormican, M.D.
Fld. Ch. Nanette Du Bois
Owner, R. Wood

Donor Living Field Champions

Fld. Ch. Uno's Rex of Paradise
Owner, J. Secor
Fld. Ch. Ragg's Freckles
Owner, Mrs. C. Proudfit
Fld. Ch. Joey of Hunterhaven
Owner, E. Chappell
Fld. Ch. Gladjoe's Pride
Owner, J. Kern

Please contact the writer for any further information needed. Direct all communications to Joseph P. Kern, 18923 Pierson, Detroit 19, Michigan.

Will all Field Trial secretaries in the Central Region area send the above all the needed information on the Place-ments in your Amateur Stakes as you did the past spring.

Engel's

TOPS IN FOOD



CARBONDALE, ILL.

*"Your Headquarter's
In Southern Illinois"*

FOR SALE

PUPPIES

Whelped August 21, 1959
Dam excellent hunter and
former pups recently have
been placing in trials.

A. B. Kores

105 N. Lincoln Avenue

Beaver Dam, Wisconsin

QUALIFYING FOR THE NATIONAL TRIALS

The rules for qualifying a dog for the National Trials were revised in 1957 in order to improve the quality of the Stakes and to limit the entry in these stakes so that they could be conducted within the period of one week or less. To qualify for the National Championship Stake, a dog must be 6 months of age or over and must have placed 1st or 2nd in an Open All-Age Stake in an A.K.C. licensed Point Trial. To qualify for the National Amateur Stake, a dog must be 6 months of age or over and must have placed 1st, 2nd, 3rd or 4th in an Open All-Age Stake or an Amateur All-Age Stake in an A.K.C. licensed Point Trial.

Any dog that has qualified once for a National Championship or National Amateur Stake, may participate in succeeding appropriate National Stakes without further requalification.

Carroll C. Conklin Jr. D.D.S.
Chairman, National Field
Trial Committee.



TOM COX

PUPPIES

by

Kearson's Ponkapoag Sparky

out of

BEARCAMP MISS BUMPS

See page 8 of July Issue, THE AMERICAN BRITTANY. Miss Bumps sister of sire of Ponkapoag Bearcamp Tim, puppy winner. These pups should make excellent field trial prospects and high class gun dogs.

Ponkapoag Kennels

JOHN A. DALL

Warner, New Hampshire

Tel. 241-14

Susquehanna Regional Brittany Club

1st Licensed Field Trial

OCTOBER 24 & 25, 1959

1st Place—Beautiful hand turned ceramic plate.

Ceramic mugs for 2nd and 3rd, all three places.

Orangeville Sportsmen Grounds,
Orangeville, Penn.

Field Trial Secy.:

Llewellyn Dollman,
Box No. 22,
Eyer's Grove, Pa.

WHO'S WHERE WITH WHAT IN BRITTANIES BREEDING KENNELS

Leeway Kennels

John W. Lee
6850 E. 56th St.,
Ph. Liberty 6-2628
Indianapolis, Indiana

Fredan Kennels

Fred and Ann White
301 N. Second St.,
Chillicothe, Illinois, Ph. 163

Brittchester Kennels

Bob and Ruth Burbank
Chester, New Hampshire
Ph. Tulip 7-3882

Way-Kan Kennels

Gerald Price
R.R. 2,
Concordia, Kansas, Ph. 26-J-4

Howard K. Busby

Greenwood County
Lamont, Kansas, Ph. 7

Brieagle Kennel

Gordon Stymus
R.D. 2, Albion, New York
Ph. Barre Center 977J2

Handjem Kennel

Henry Lardy
Thorstrand Rd.
Madison, Wisconsin
Ph. CE 3-1584

De Kleamanor Kennels

Roy H. Noggle
Box 67
Spring Valley, Ohio
Ph. Oxbow 9-7581

Pacolet Kennels

N. O. Nielsen
Skyline Drive
Gainsville, Georgia

Edandot Kennels

Edward M. Borger
Route 2, Polk, Pa.
Ph. Franklin, Idlewood 7-2745

Little Brook Kennels

Willia and Thad Cwik
Flemington, N. J.
Ph. 564-R

Goering Kennels

Clarence J. Goering
P.O. Box 155
Newton, Kansas

Ponkapoag Kennels

John A. Dall
Warner, New Hampshire
Ph. Bradford 202-14

Holley Haven Kennels

Henry A. Holleyoak
2344 Hannan Rd.,
Wayne, Michigan
Ph: Parkway 1-4001

Mell's Brittany Kennels

T. L. Mell, owner
Kaneville, Illinois
Ph. Kaneville 4933

Juchoir Brittaniès

Nicky and Betty Bissell
Rt. 3, Box 14E
Sherwood, Oregon
Ph. Jackson 7-8172

PROFESSIONAL TRAINERS and HANDLERS

Jane Thompson

Field trial dogs trained & campaigned
Novi, Michigan, P.O. Box 275
Ph. Northville, Mich.,
Fieldbrook 9-2017

Ralph Hesseltine

Field trial dogs trained & campaigned
Overbrook, Kansas
Ph. Topeka, Kansas, Montrose 5-2327

Lee Holman

Field trial dogs trained & campaigned
Whittington, Illinois
Ph. Ewing, Ill., NA 9-2495

Harvey A. Butler, Jr.

Field Trial and Gun Dogs
Box 247,
Allen, Oklahoma
Ph. 232

Dot and Phil Morehouse

Field and Bench Training, Gun Dogs
R.D. 1, Salem Depot, New Hampshire
Ph. Twinbrook 8-2496

Maidza Van Deusen

A.K.C. Licensed Professional Handler
Teed's Farm, Roxbury, Connecticut
Ph. New Milford, Elgin 4-7510

Russell Cook

Field Trial and Gun Dogs
Box 681
Woodland, California
Ph. Mohawk 2-5775

Carlton P. (Jack) Plyler

Field Trial and Gun Dogs
Hoxeyville Star Route
Cadillac, Michigan
Ph. Prospect 5-5034

Bill Kull

Field Trial and Gun Dogs
202 Dewey Avenue
Goshen, Indiana
Ph. 3-2062

Delmar Smith

Field Trial and Gun Dogs
R.F.D. 3, Box 149
Edmond, Oklahoma
Ph. Oklahoma City, Vi 2-9926

Paul Mottern

RR 1, Keysville, Georgia
Phone—Waynesboro, Georgia 2720
All Work on Native Quail

Jess Hayslip

Field Trial Training
Box 102
Larned, Kansas
Phone 1035-W-2

Cliff Kittelson

Field Trial and Gun Dogs
Route 3,
Watertown, South Dakota
Ph. Turner 6-8152

Nicky Bissell

Field Trial and Gun Dogs
Licensed Show Handler
Rte. 3, Box 14E
Sherwood, Oregon

Thomas W. Cox

Field trial dogs trained & campaigned
Sauvies Island Road
Route 1, Box 89 AA
Portland 10, Oregon
Ph. Portland, Mayfair 1-3597

DOGS AT STUD**Du. Ch. Dingo's Little Mike**

Owner: George W. Wilson
G 3366 Deming Road
Flint, Michigan

Du. Ch. Helgramite Tarquinius

Owner: W. E. Stevenson,
Stamford, Connecticut

Du. Ch. Tex of Richmond

Owner: N. O. Nielsen
Pacolet Kennels
Skyline Drive
Gainsville, Georgia

Du. Ch. Albedo Valley Dingo

Owner: N. O. Nielsen
Pacolet Kennels
Skyline Drive
Gainsville, Georgia

Du. Ch. Freckles VII

Owner: E. W. Winter
15903 Rossini Dr.,
Detroit 5, Michigan

Du. Ch. Paul's White Flash

Owner: Dr. J. M. Sullivan
760 Alvarado Rd.,
Berkeley, California

F.T. Ch. Jeffrey of Argard

Owner: LeRoy Magnuson
Agent: Jess Hayslip
Larned, Kansas
Box 102
Phone 1035-W-2

F. T. Ch. Towsey

Owner: Thomas E. Black
Agent: Delmar Smith
R.F.D. 3, Box 149
Edmond, Oklahoma

F. T. Ch. Yankee Boys Tommy

Owner: John Costelow
Agent: Loyd DeMoney
Green Acre Farms
Hoyt, Kansas

F. T. Ch. Joey of Hunterhaven

Owner: Earl Chappell
816 N. Center
Northville, Michigan

F. T. Ch. Saxon of Fredan

Owner: F. Z. White, M.D.
301 N. Second St.,
Chillicothe, Illinois

F. T. Ch. Ferdinand of Leeway

Owner: John W. Lee
6850 E. 56th St.,
Indianapolis, Indiana

F. T. Ch. Gagel's Dutchman

Owner: Herbert L. Cormican, M.D.

Agent: Bill Kull

202 Dewey Ave.,
Goshen, Indiana

F. T. Ch. Rex of Paradise

Owner: Jack Secor

1249 Grant St.,
Niles, Michigan

F. T. Ch. Rendezous Elias

Owner: H. P. Clements

33 S. Clark St.,
Chicago, Illinois

F. T. Ch. Gladjoe's Pride

Owner: Joseph Kern

18923 Pierson St.,
Detroit, Michigan

F. T. Ch. Skywood's Tantivy

Owner: James M. Hadley

Agent: Jane Thompson
Novi, Michigan

F. T. Ch. Jeff of Minnehaha

Owner: Richard L. Culbert

Agent: Ralph Hesseltine
Overbrook, Kansas.

Ch. Avono Corky

Owner: Charles M. Morse

20140 Ardwell Dr.,
Euclid, Ohio

F. T. Ch. Duc du la Bretagne

Owner: Hart Workman

Agent: Ralph Hesseltine
Overbrook, Kansas

Ch. Triumph Allamuchy Mike

Owner: Paul L. Bone

917 S. Fifth St.
Princeton, Ill.

Ch. Bella-Gal's Bucky

Owner: Mrs. Gladys Gilmartin

787 W. 7th St.,
Upland, California
Ph. Yukon 2-3343

Dual Ch. Evergray's Tic-Toc Bobby

Owner: Everett G. Metzger

540 S. W. Sherman
Portland 1, Oregon

Classified:

Entries for the National Specialty show, Futurity and all Trials close on November 17, 1959. You will all receive entry blanks soon—so be sure to complete and mail to: Mrs. Lillian L. Meining, 2060 S. John Hix Rd., Wayne, Michigan.

Try the classified section—.25 per word, 20 word minimum. Deadline for all copy the 23rd of the month preceding publication. Send copy to Fred Z. White, M.D., 301 N. Second Street, Chillicothe, Illinois.

Schedule of Events for THE NATIONALS

November 28th, Saturday, 5:00 p.m., Drawing at Field House.

November 28th, Saturday, 7:00 p.m., National Specialty Show at Field House.

November 30th, Monday, 8:00 p.m., Banquet and Calcutta at Elks Club, Carbondale, Illinois.

December 1st, Tuesday, 8:00 p.m., Business Meeting at Engles Restaurant, East of Carbondale on Route 13.

December 1st, Tuesday, to follow business meeting, Board of Directors meeting at Engles.

THE 1958 NATIONAL WINNERS

WELCOME YOU

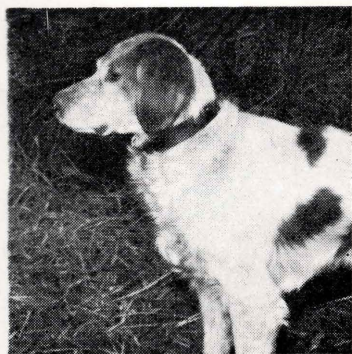

**Fld. Ch. Hellou's Yankee
Timber**
**Winner National Championship
for 1958**
Sire—Yank's Rebel
Dam—Bonne Bergere
Owner—Bernard Neiberger



Dual Ch. Dingo's Little Mike
**Best of Breed—National
Specialty Show**
Winner Dual Award Trophy
Sire—Dual Ch. Pontac's Dingo
Dam—Cadillac Sue LaRue
Owner—George W. Wilson

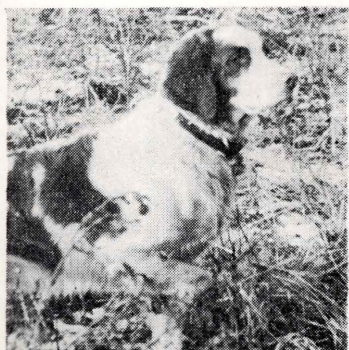

Fld. Ch. Ferdinand of Leeway
Winner Amateur All Age Stake
Sire—Pontac's Hero
Dam—Fld. Ch. Buttons and
Bows
Owner—John W. Lee

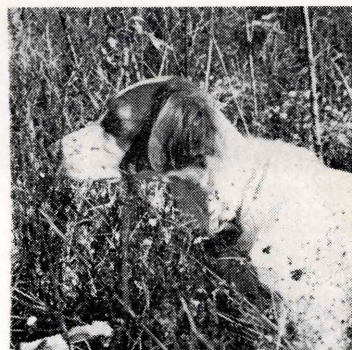

Chein Fox
**Winner Eleventh Annual
Futurity**
Sire—Fld. Ch. Belloaks Gunner
Dam—Natie Girl
Owner—Richard B. Fox

T
O

T
H
E

1
9
5
9

N
A
T
I
O
N
A
L
S

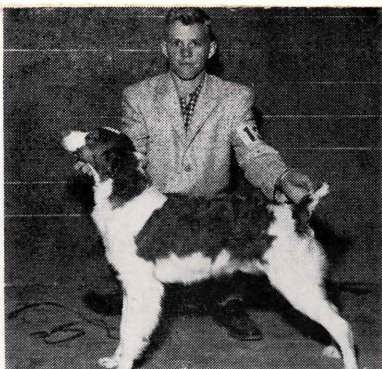

Pinoak Punch
Best Puppy in Show
Jim Holman, handler
D. F. Olund, owner
4600 Greenwood
Skokie, Illinois
Pup sired by
F. T. Ch. Ferdinand
of Leeway
Dam - Jeff Jet's Joy



F. T. Ch. Ferdinand of Leeway
John W. Lee, Owner
6850 E. 56th Street
Indianapolis, Indiana

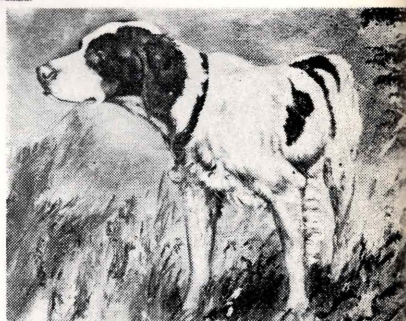

F. T. Ch. Saxon of Fredan
F. Z. White, M.D. Owner
301 N. Second Street
Chillicothe, Illinois

LEE HOLMAN & SON

WHITTINGTON, ILLINOIS

Can always contact you with choice stud service. Booking dogs for spring training. Tennessee, summer training, Canada, July and August. Satisfaction is our aim. Often good pups or young dogs are available.



Dual Ch. Dingo's Little Mike — Best of Breed 16th Annual Specialty Show, Lee Holman, handler and trainer, George W. Wilson, G3366 Deming Rd., Flint, Michigan, owner. Shown with ABC President and judge E. W. Averill.

REGIONAL CLUB SECRETARIES

BADGER

Dr. Dick Westkaemper
400 N. Losey
LaCrosse, Wisconsin

BUCKEYE

C. C. Austin
3412 Lenox Dr.
Dayton 23, Ohio

CALIFORNIA

Margaret Hartman
18359 Hawthorne
Bloomington, California

CENTRAL NEW ENGLAND

Carlton Gardner
73 Bartlett Street
Chelmsford, Massachusetts

GOLDEN EMPIRE

J. O. Arcand
760 Alvarado Rd.
Berkeley, California

HOOSIER

Robert Grisamer
140 Joyce Court
Elkhart, Indiana

HUDSON VALLEY

Jack Elmendorf
2 Morningside Drive
Delmar, New York

ILLINOIS

Marge Pixley
903 Ottawa Ave.
Ottawa, Illinois

KENTUCKY

Bill Price
1049 Hudson Avenue
Lexington, Kentucky

MARYLAND

Lionel T. Wade
8137 Clyde Bank Road
Towson 4, Maryland

MICHIGAN

William F. Schwemler
521 Pemberton Road
Grosse Pte. Park, Michigan

MICHIGAN - SAGINAW

Ella Heldepriem
1450 New York Avenue
Flint, Michigan

MIDWEST

Dwight Williams
2719 N. 45th Street
Kansas City, Kansas

MISSOURI

Mrs. LaReine M. Pittman
2515 Oakley
Kansas City, Missouri

NEBRASKA

John Seery
513 South Eddy
Grand Island, Nebraska

NORTHERN CALIFORNIA

Bill Brown
55 Hillcrest
San Carlos, California

NORTHERN OKLAHOMA

Dan Huddleston
1930 N. MacArthur
Oklahoma City, Oklahoma

NORTHERN JERSEY

John L. Newell
Box 31, Yardley Road
Brookside, New Jersey

OHIO

Ruth Jordan
6131 Oaks Road
Brecksville, Ohio

OREGON

Mrs. R. H. Bissell
Sherwood, Oregon

PENNSYLVANIA

E. F. Caughey
8220 Aber Road
Verona, Pennsylvania

RINGNECK

Mrs. Patty Culbert
Box 564
Sioux Falls, South Dakota

MINNESOTA

(Provisional)
John Anderson
1369 Hewitt Ave.
St. Paul 4, Minn.

SKYLINE BRITTANY CLUB

C. A. Snyder, Jr.
7801 Stuart St.,
Westminister, Colorado

SOONER

M. F. Guest
614 Dixie Street
Hollis, Oklahoma

SOUTHEASTERN

Mrs. James B. Bell, Jr.
177 Queens Lane
Palm Beach, Florida

SOUTHERN KANSAS

Max Gearheart
2008 McCormack
Wichita, Kansas

SOUTHERN NEW ENGLAND

Mrs. Betty Rodriguez
6 Norton Avenue
Rowayton, Connecticut

SUSQUEHANNA

Morris C. Smith
Route 1, Faircrest
Montoursville, Pennsylvania

UPPER NEW YORK

Mrs. Dorothy Becksted
Route 5
Oswego, New York

WASHINGTON

Paul Whalen
13215 2nd N.W.
Seattle 77, Washington

Fourteenth Annual Brittany Spaniel Futurity

FOR ALL PURE-BRED BRITTANY SPANIEL BITCHES BRED ON OR AFTER OCTOBER 30, 1959

PURSE
Will Be Divided

Two-thirds to Owners of Winners
One-third to Breeders of Winners

A.B.C.

AMERICAN
BRITTANY CLUB

NOMINATIONS CLOSE JULY 1, 1960

Nominating Fees { First Forfeit ----- \$5.00
Second Forfeit ----- \$5.00

TRIAL TO BE RUN DURING FALL OR WINTER OF 1961

Date of Service	Name of Bitch	F.D.S.B. No.	Color	Sire of Bitch	Dam of Bitch
		A.K.C. No.			

Name of Dog bred to	F.D.S.B. No.	Sire of Dog bred to	Dam of Dog bred to	Name and address of owner of Dog bred to
	A.K.C. No.			

Please enter the above-named bitch in the Brittany Spaniel Futurity, the enclosed \$5.00 being first forfeit money.

Owner ----- Street Address -----

Town -----

State -----

Mail all checks and communications to the AMERICAN BRITTANY CLUB

George E. Millar, Chairman

18317 Reese Rd., Cleveland 19, Ohio

...a pointer... Nose advertising
doesn't cost,
it pays.

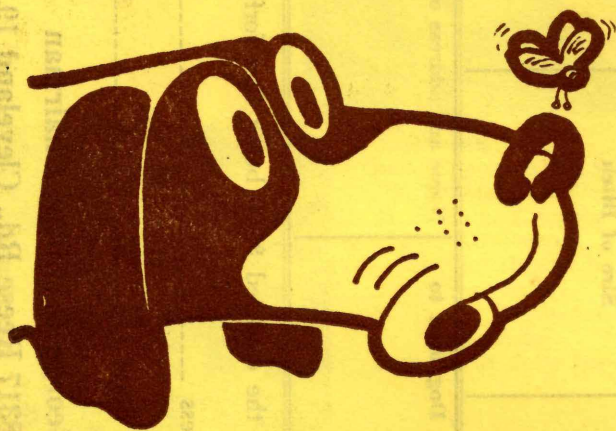

Why don't you
get your copy
in now.

Listings
Classified Ads
Display Ads

APPLICATION FOR MEMBERSHIP IN THE AMERICAN BRITTANY CLUB, INC.

Parent Club, and Member of the American Kennel Club.

Date.....

I,, hereby apply for active membership in the American Brittany Club, Inc. and enclose \$7.50 as my annual membership dues for the Year January 1, 19.... to December 31, 19...., \$4.00 of which is for a subscription to the AMERICAN BRITTANY for one year.

It is understood that if application is rejected, my money shall be refunded. My signature below will signify my willingness to abide by the rules and regulations of the American Kennel Club, the American Brittany Club, Inc., and its regional clubs.

I am also enclosing \$...... to cover..... associate membership(s) at \$3.00 each for members of my family or friends whose names are listed with this application. I understand that Active members will receive THE AMERICAN BRITTANY and any other general communications, but associate members will not.

Recommended by:

Signed:.....

Name.....
(please print)

Address.....

City.....State.....

Mail to Nearest Regional Club Secretary or National Secretary